VISIT…

LANZAROTE Caliente.COM

CALLING ALL GIRLS

Words and Music by
ROGER TAYLOR

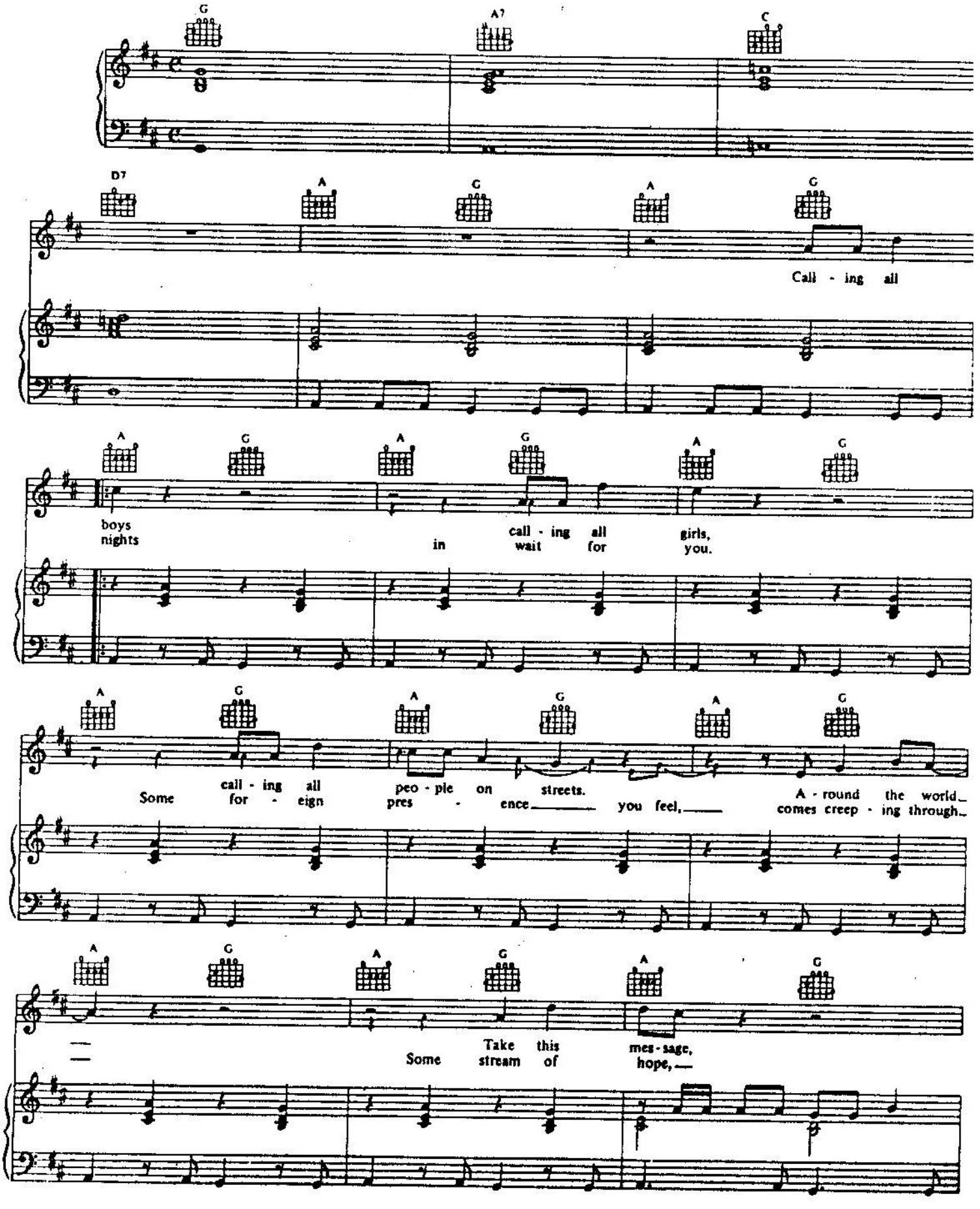

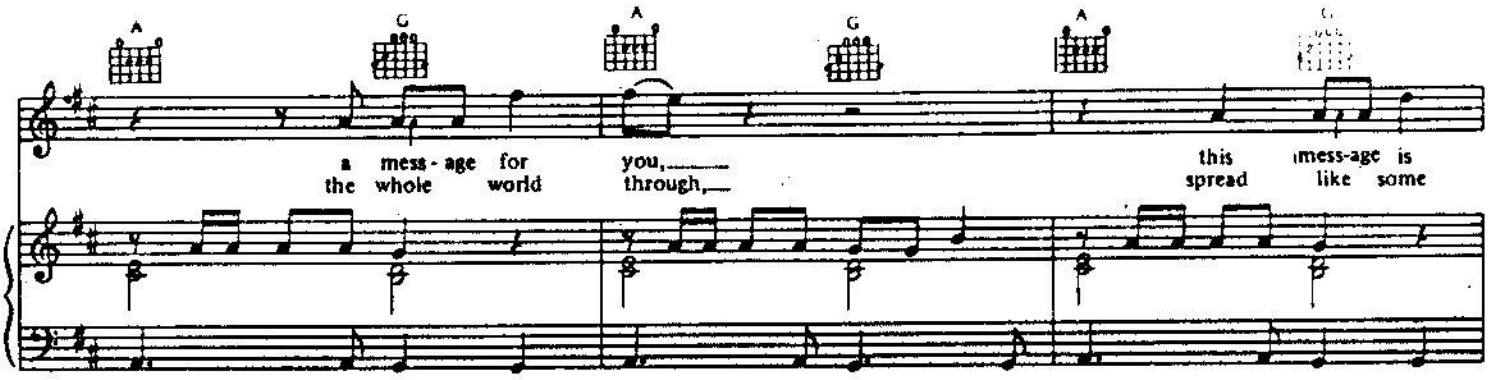
A G A G A G
a mess-age for you, this mess-age is
the whole world through, spread like some

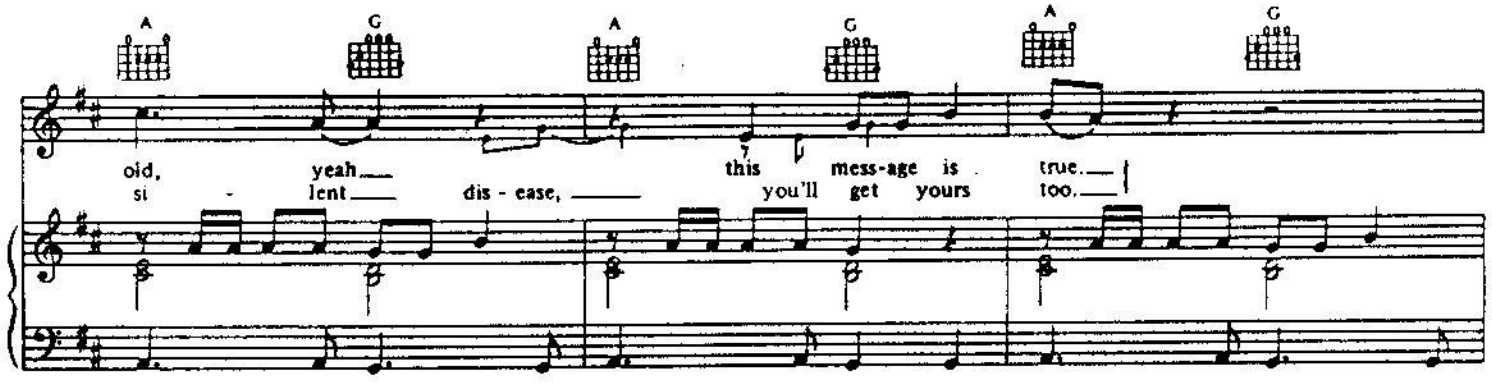
A G A G A G
old, yeah this mess-age is true.
si - lent dis - ease, you'll get yours too.

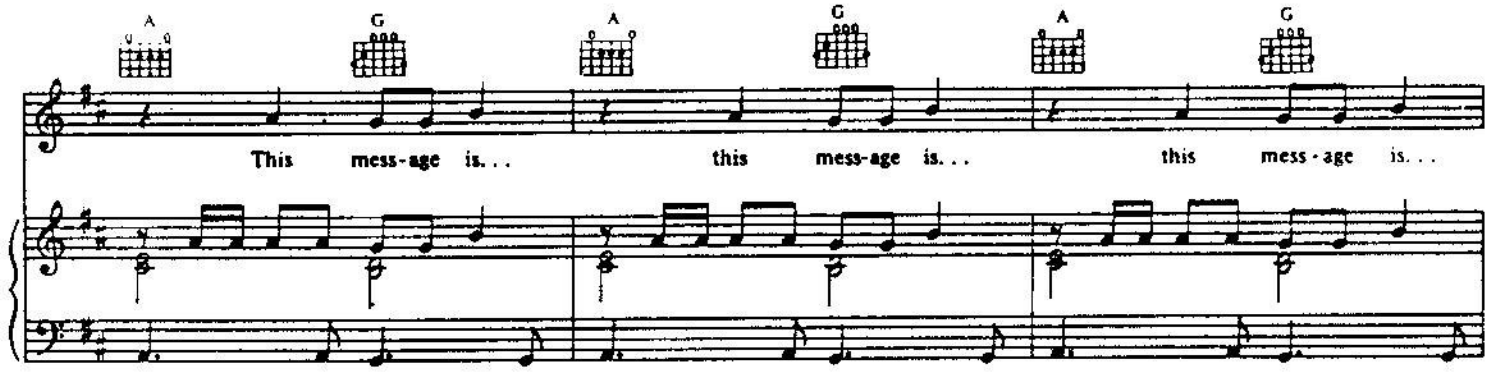
A G A G A G
This mess-age is... this mess-age is... this mess-age is...

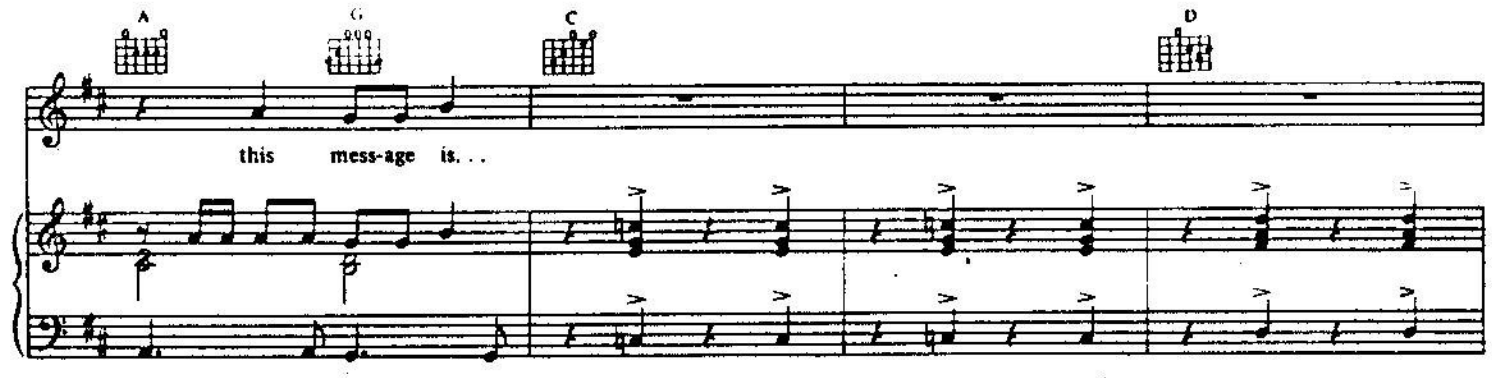
A G C D
this mess-age is...

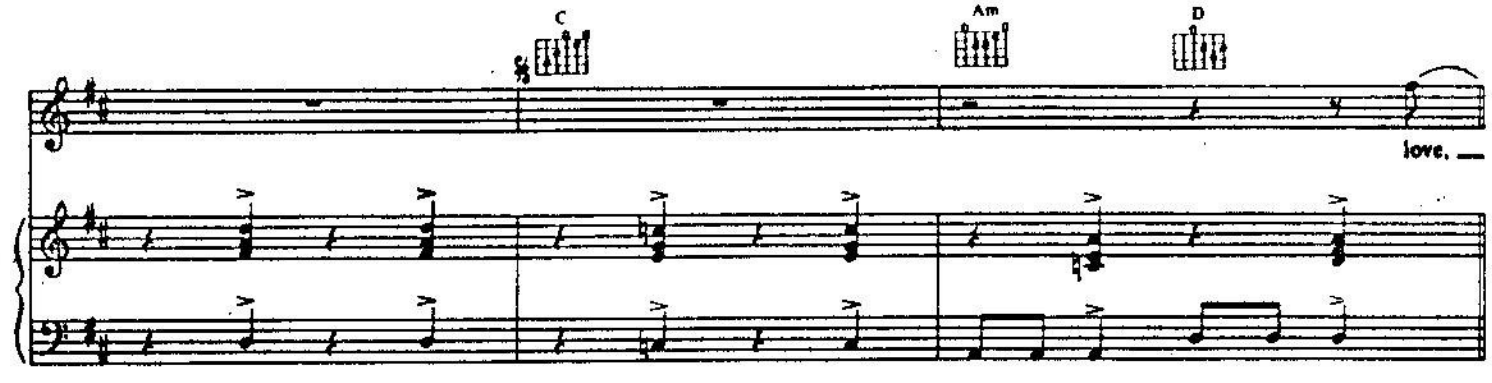
C Am D
love.

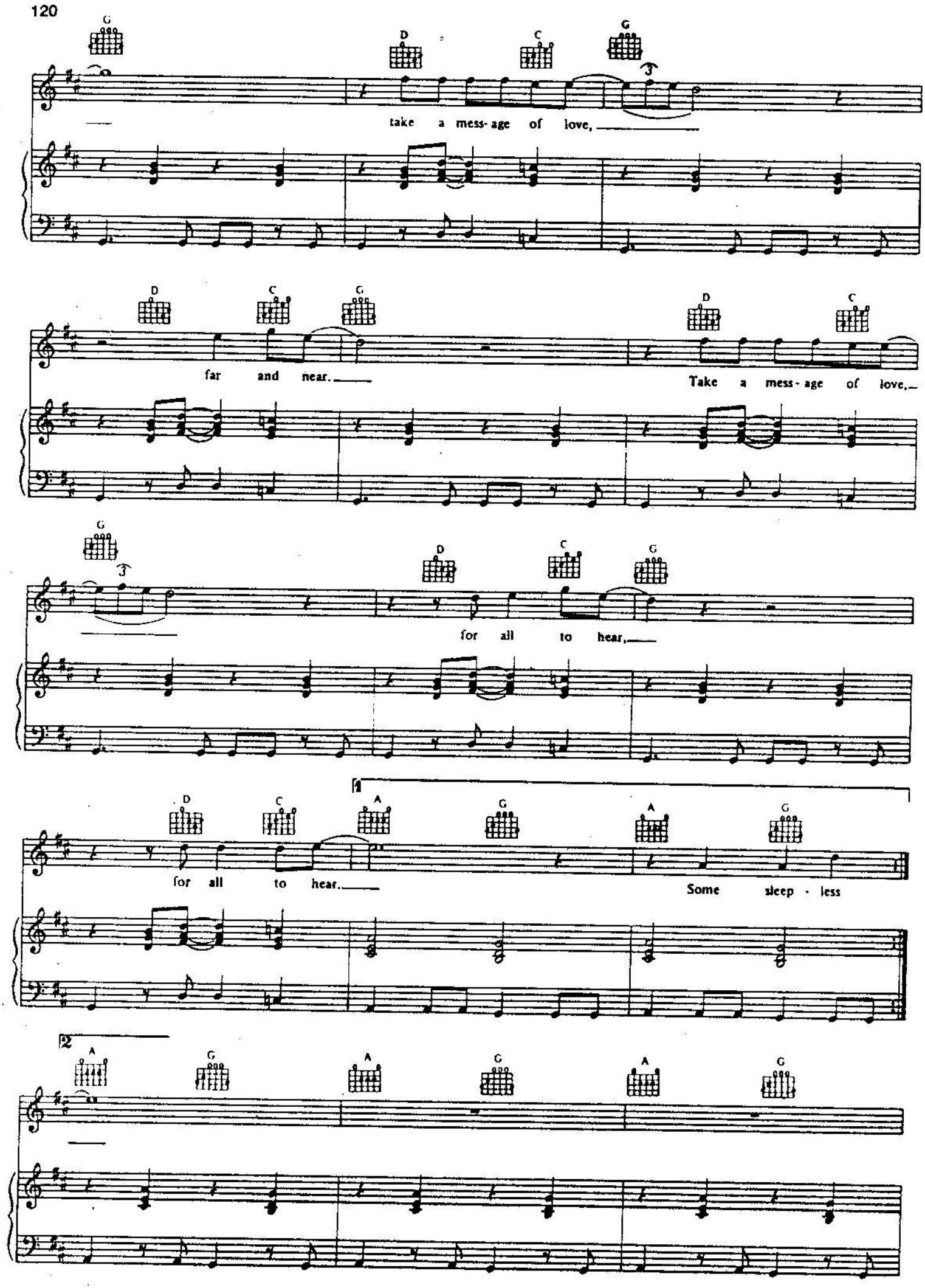
G
D
C
G
take a mess-age of love,
D
C
G
far and near.
D
C
Take a mess-age of love,
G
D
C
G
for all to hear,
D
C
A
G
A
G
for all to hear.
Some sleep - less
2
A
G
A
G
A
G

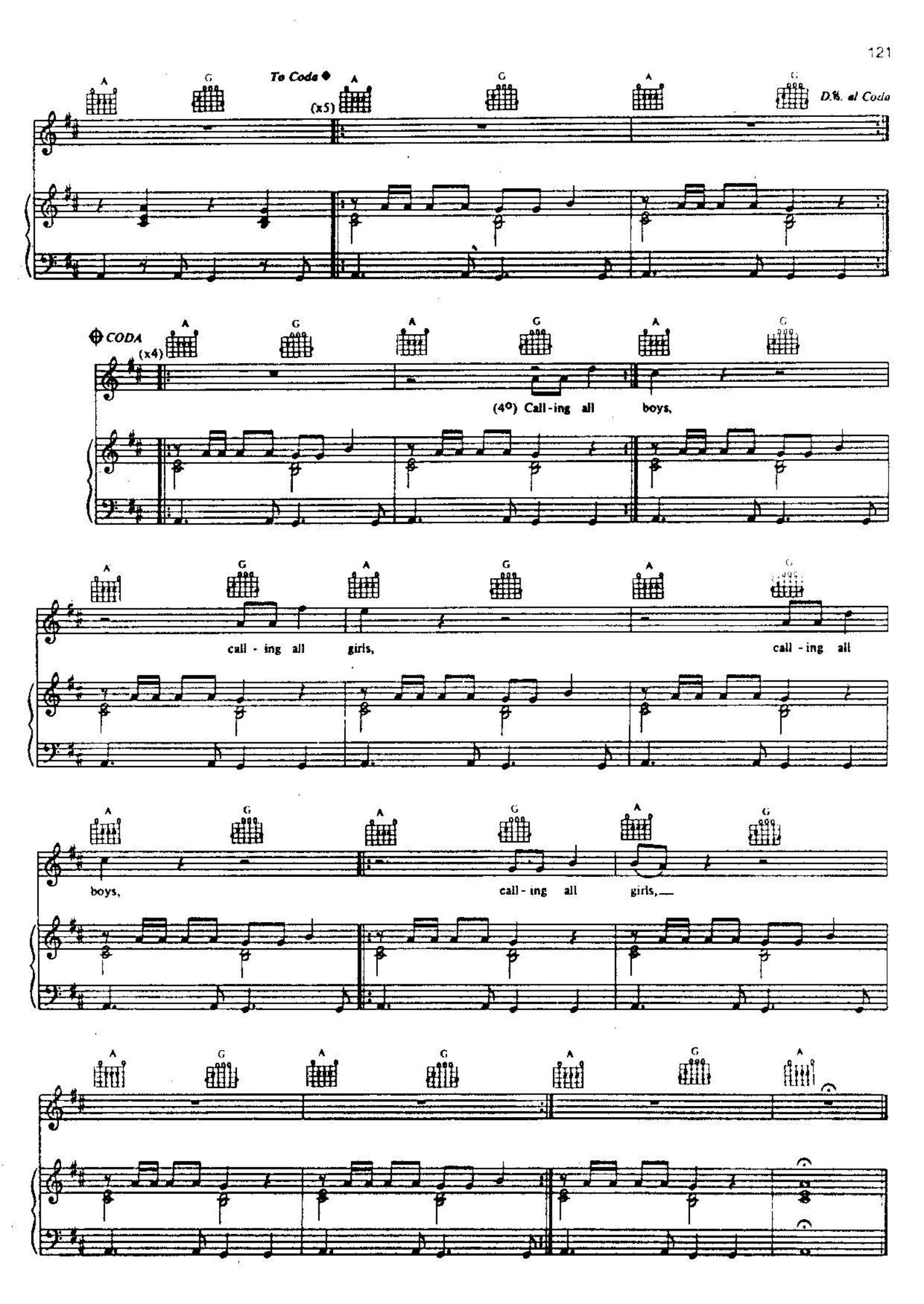
To Coda ◆
(x5)
D.S. al Coda
CODA
(x4)
(4°) Call-ing all boys,
call - ing all girls,
call - ing all
boys,
call - ing all girls,